

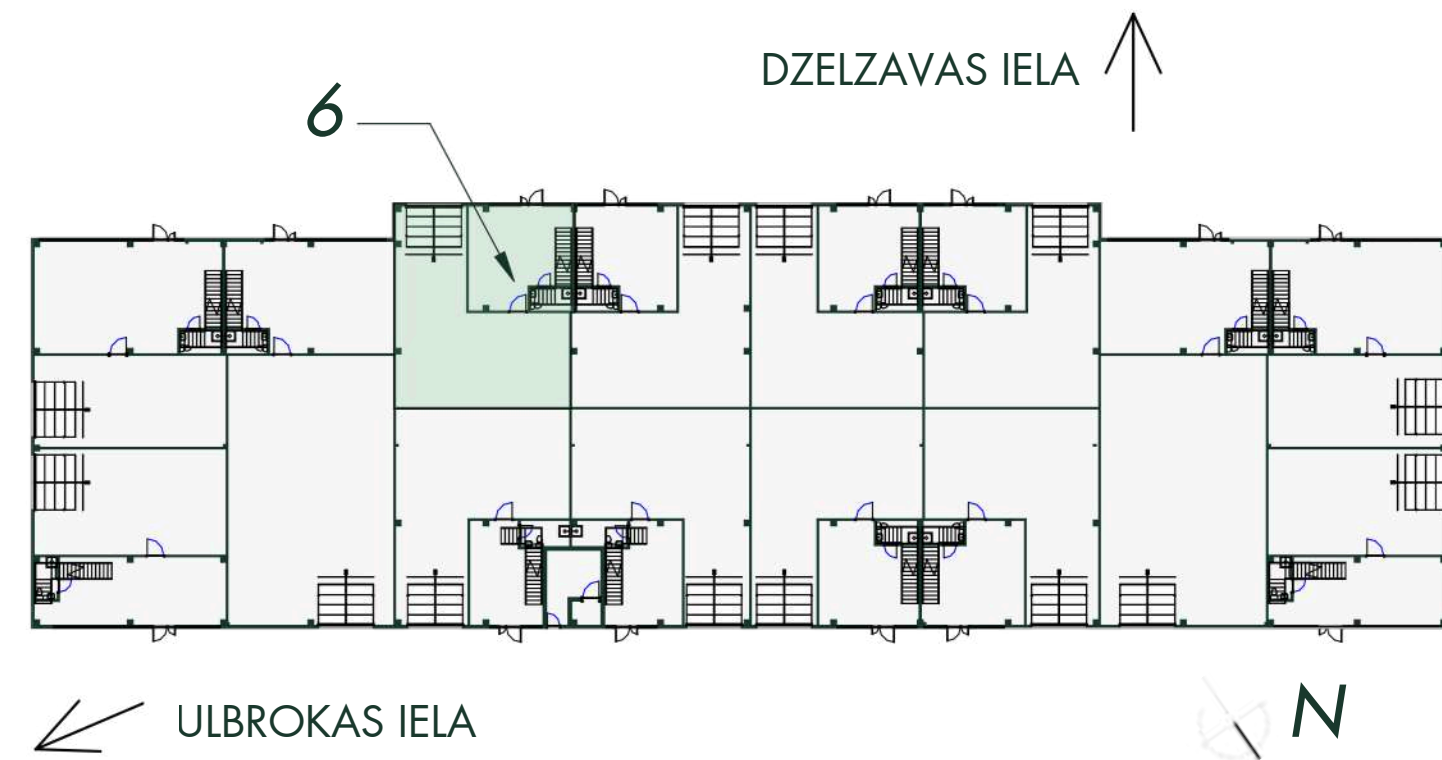

D ēka - Stok Ofiss Nr. 6  
Building D - Stock office No. 6



ĒKAS SHĒMA  
BUILDING SCHEME

NOMAS TELPU NR. 6 EKSPĻIKĀCIJA  
DESCRIPTION OF RENTAL PREMISES NO. 6

| Stāvs<br>Floor                           | Nosaukums<br>Name      | Platība (m <sup>2</sup> )<br>Area (m <sup>2</sup> ) |
|--|------------------------|---|
| 1  | Veikals<br>Showroom    | 62,52   |
|  | Noliktava<br>Warehouse | 127,57  |
| 2  | Birojs<br>Office       | 99,9  |
| Kopējā īrnieka Nr.6<br>Total tenant No.6 |                        | 289,99  |

Contacts

**Jana Sumaruka**  
Rent inquiries (LV & ENG)  
[jana@estmakcapital.eu](mailto:jana@estmakcapital.eu)  
371 262 32 225

**Jekaterina Šumigai**  
Rent inquiries (EST & ENG)  
[jekaterina@estmakcapital.eu](mailto:jekaterina@estmakcapital.eu)  
372 5464 0477

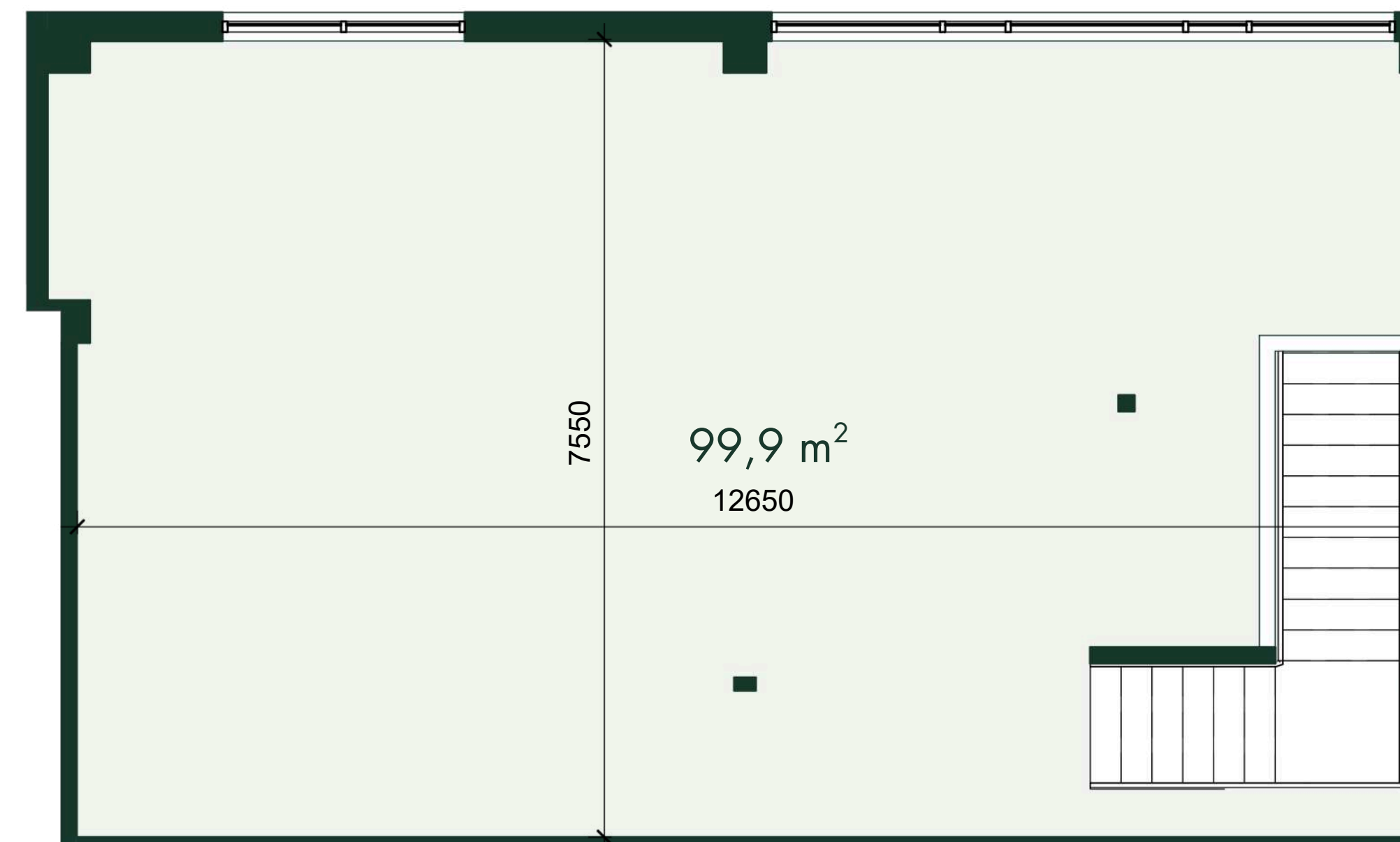

2. STĀVA PLĀNS  
2. FLOOR PLAN

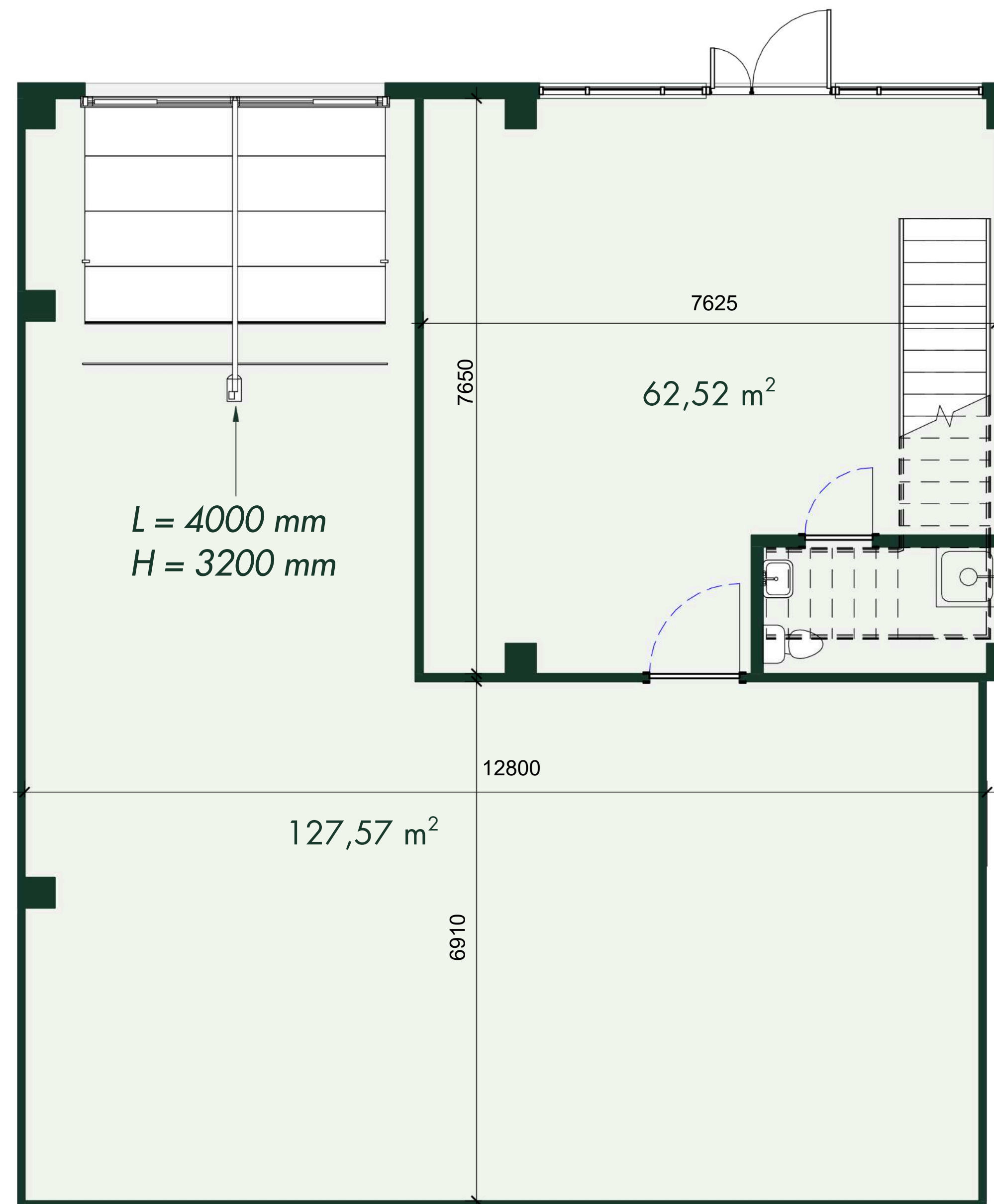

1. STĀVA PLĀNS  
1. FLOOR PLAN

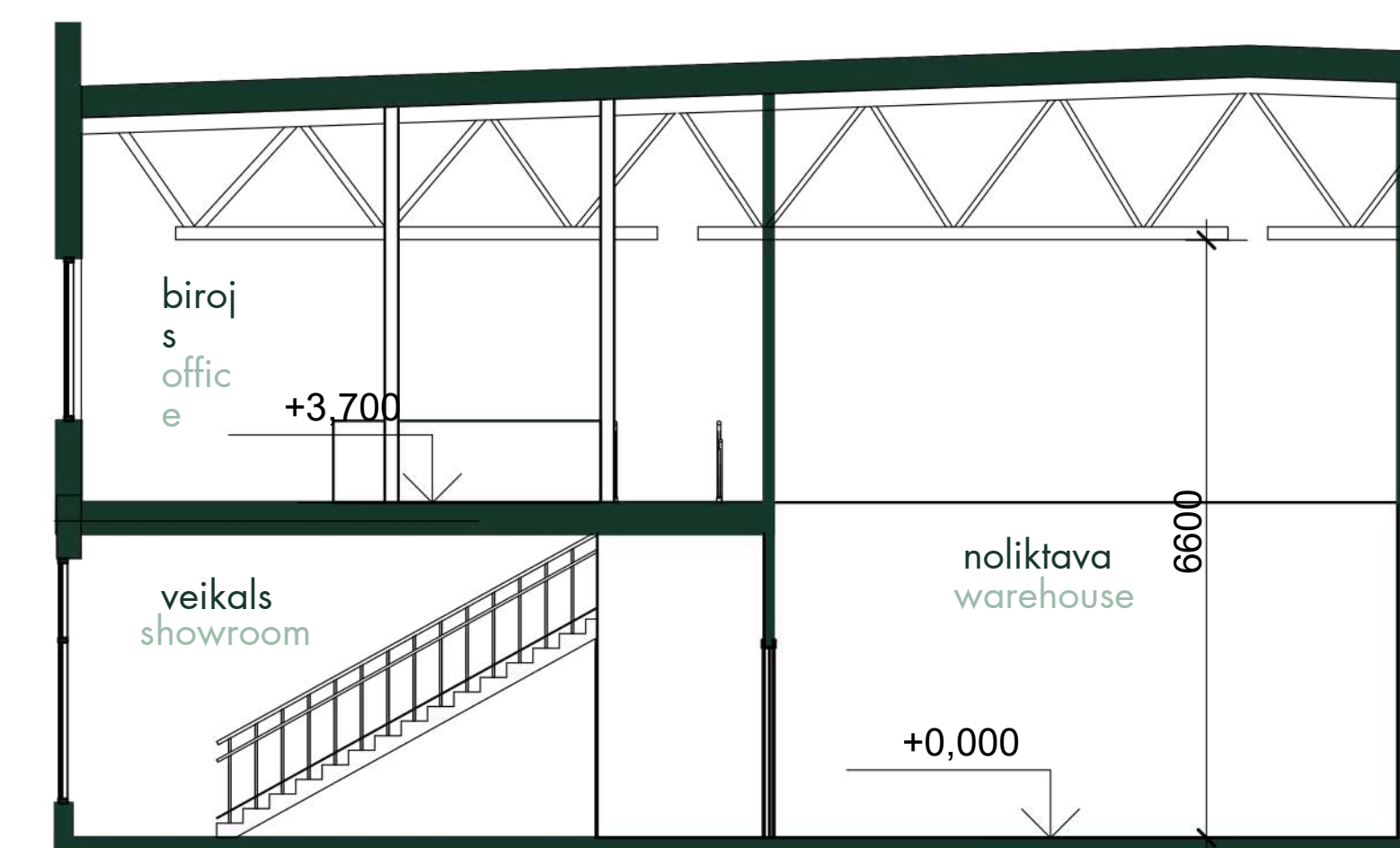
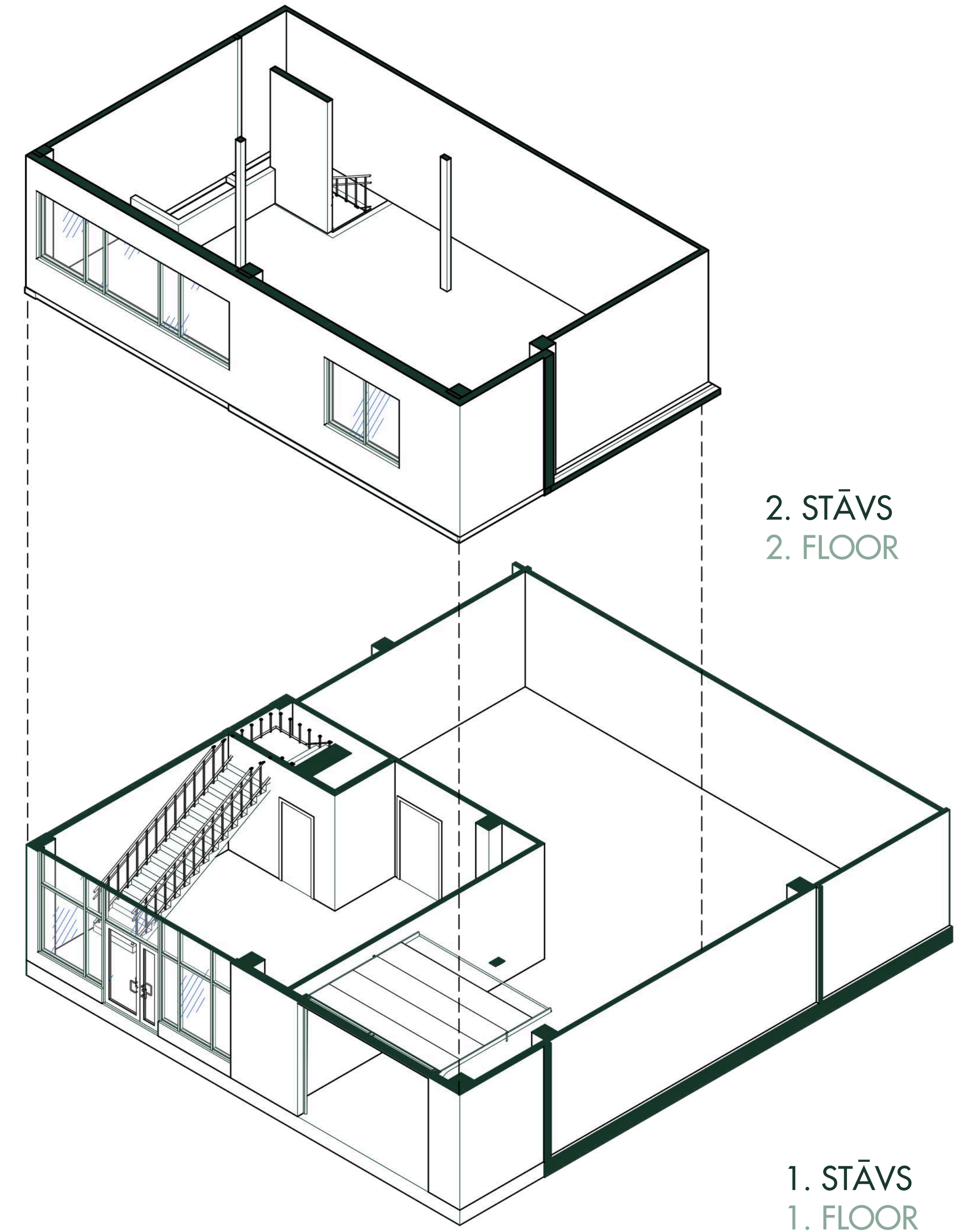

ŠĶĒRSGRIEZUMS 1-1  
SECTION 1-1