

**A ēka - Birojs Nr. 20**  
**Building A - Office No. 20**

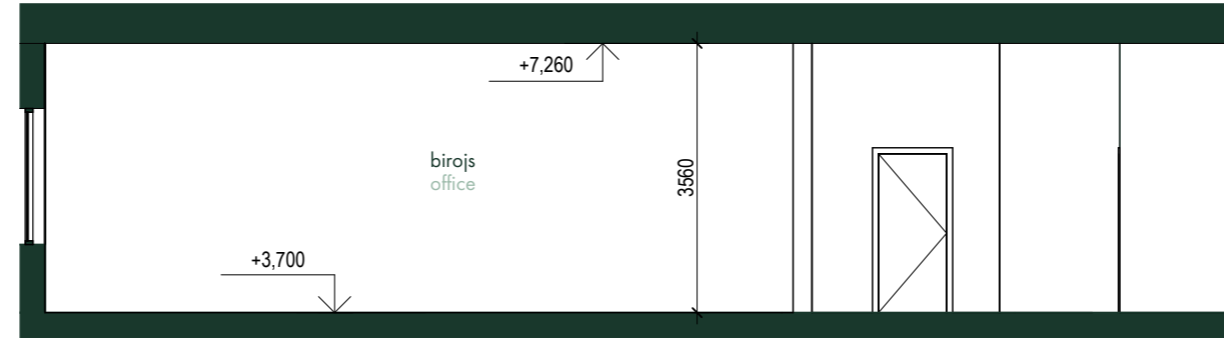

**ŠĶĒRSGRIEZUMS 1-1**  
**SECTION 1-1**

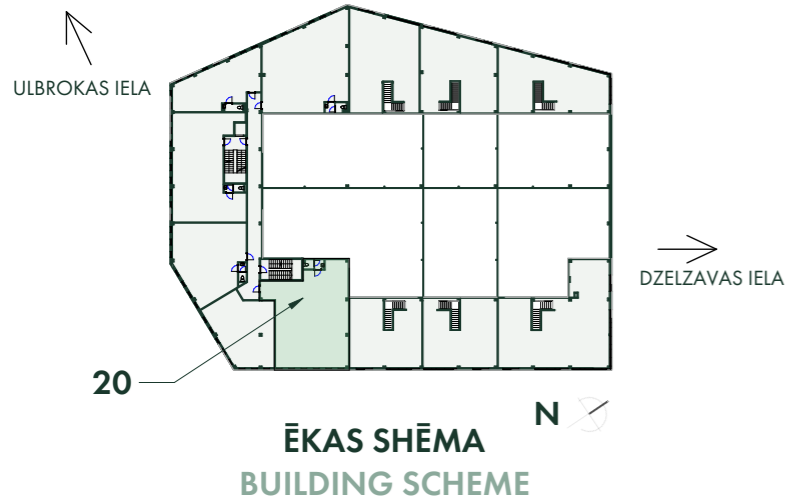
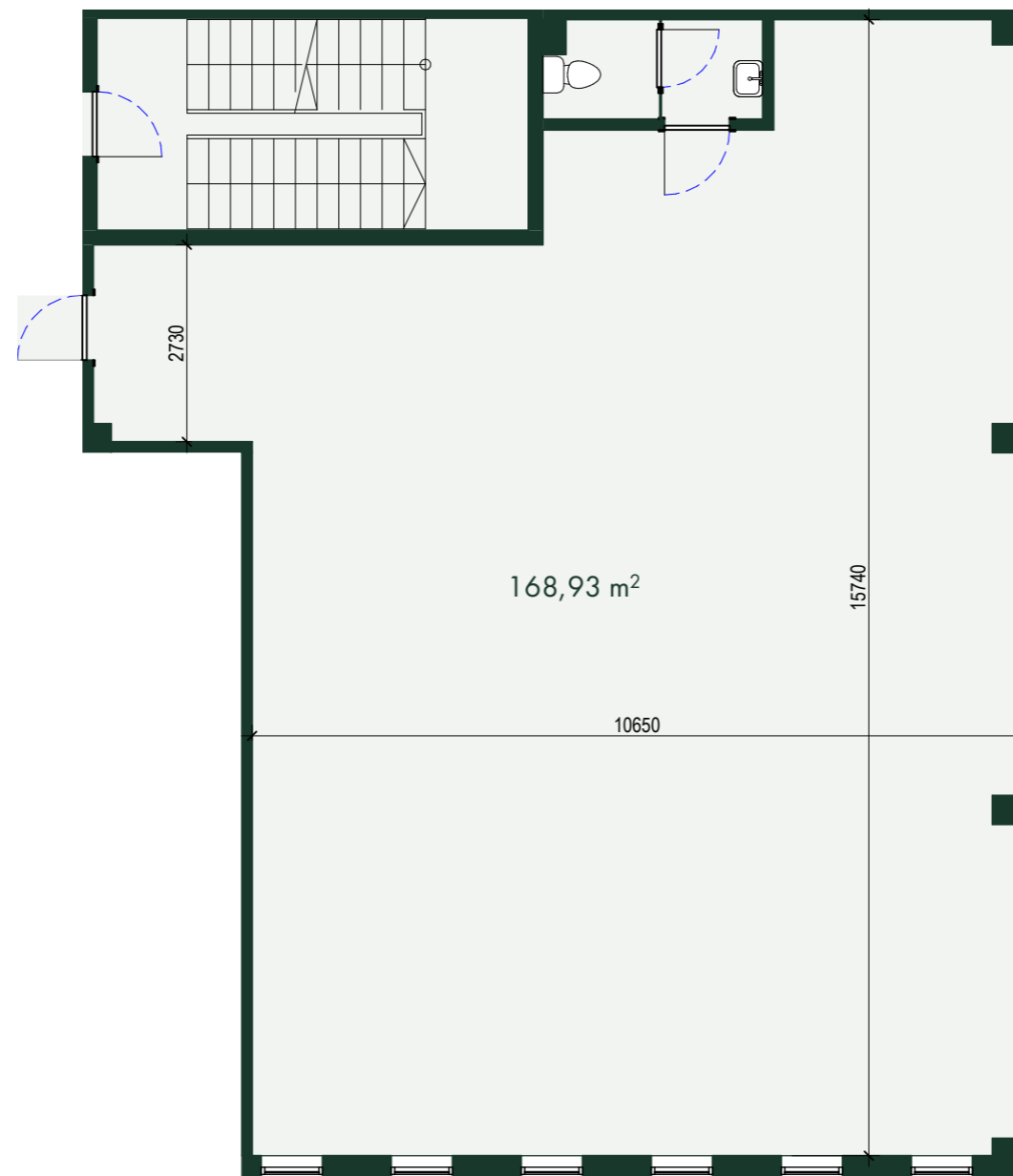

**STĀVA PLĀNS**  
**FLOOR PLAN**

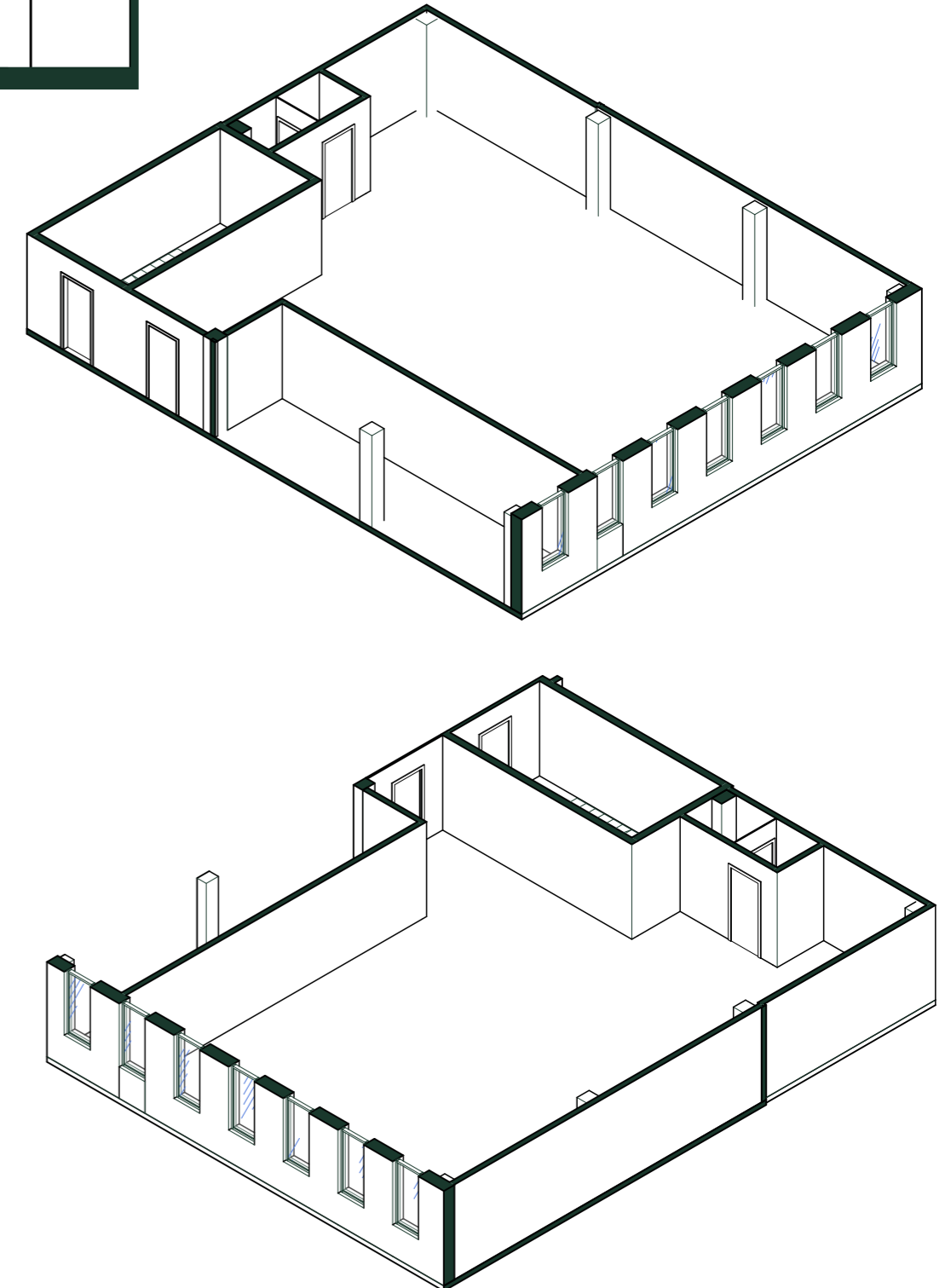

**NOMAS TELPU NR. 20 EKSPLIKĀCIJA**  
**DESCRIPTION OF RENTAL PREMISES NO. 20**

Stāvs Floor	Nosaukums Name	Platība (m <sup>2</sup> ) Area (m <sup>2</sup> )
2	Birojs Office	168,93
<b>Kopējā īrnieka Nr.20</b> Total tenant No.20		168,93

**Contacts**

**Jana Sumaruka**

Rent inquiries (LV & ENG)  
 jana@estmakcapital.eu  
 371 262 32 225

**Jana Mitunevičš**

Rent inquiries (EST & ENG)  
 janam@estmakcapital.ee  
 372 58 136 190